

# PLAT OF HUNTING SUBDIVISION

BEING A PLAT OF A PORTION OF GOVERNMENT LOT 3, SECTION 33, TOWNSHIP 37 SOUTH, RANGE 41 EAST, MARTIN COUNTY, FLORIDA.

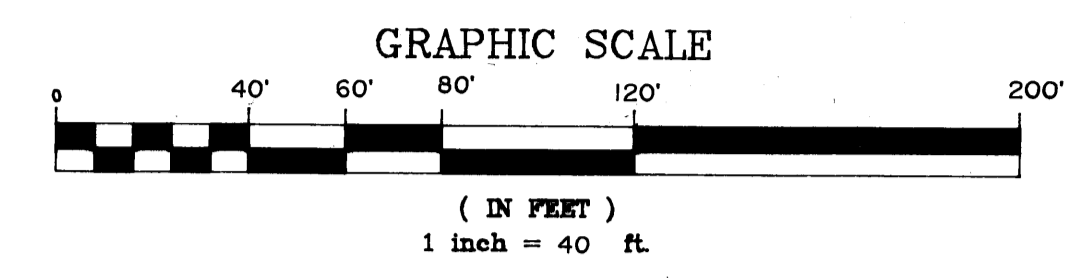

CLERK'S RECORDING CERTIFICATE  
 I, MARSHA STILLER, CLERK OF THE CIRCUIT COURT OF MARTIN COUNTY, FLORIDA, HEREBY CERTIFY THAT THIS PLAT WAS FILED FOR RECORD IN PLAT BOOK \_\_\_\_\_ PAGE \_\_\_\_\_ MARTIN COUNTY, FLORIDA, PUBLIC RECORDS THIS \_\_\_\_\_ DAY OF \_\_\_\_\_, 1993.  
 MARSHA STILLER, CLERK OF THE CIRCUIT COURT OF MARTIN COUNTY, FLORIDA.  
 FILE NUMBER \_\_\_\_\_ BY \_\_\_\_\_ DEPUTY CLERK  
 SUBDIVISION PARCEL CONTROL NO. 33-37-41-008-000-0000.0

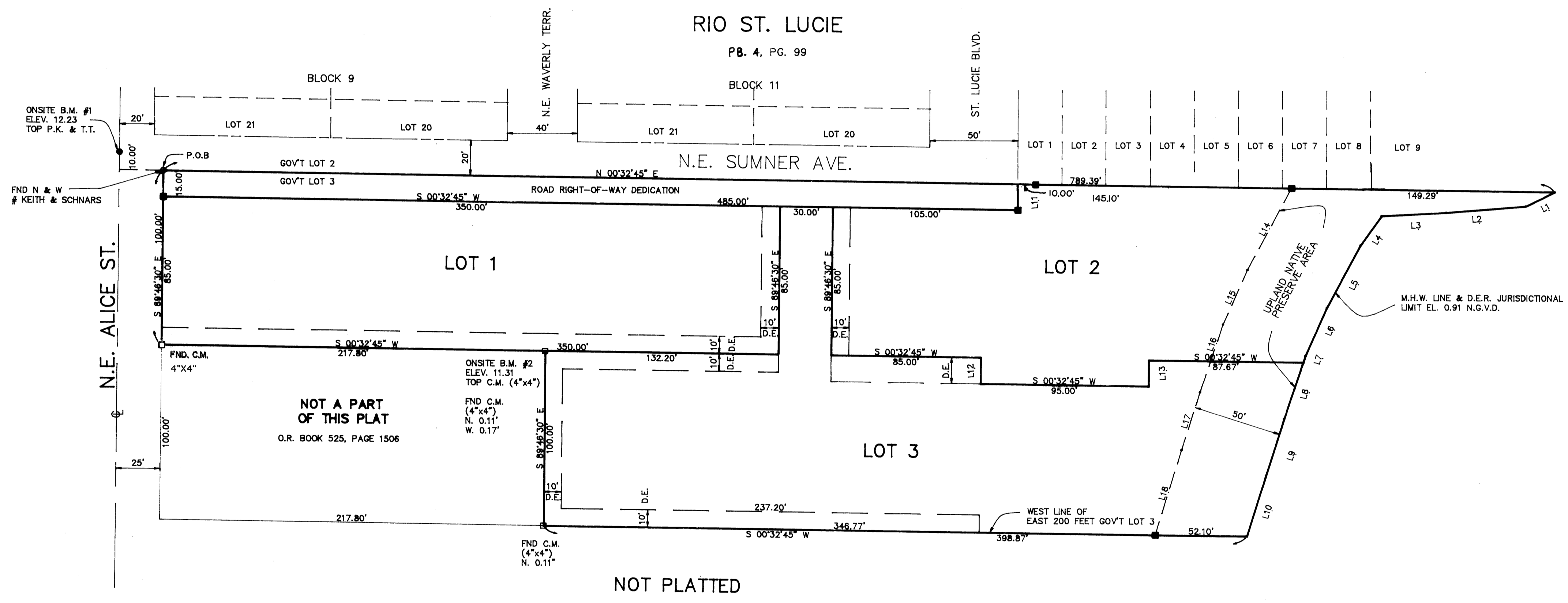

**LEGEND & NOTES**

1. BEARING BASE: THE EAST LINE OF GOV'T LOT 3, SECTION 33, TOWNSHIP 37 SOUTH, RANGE 41 EAST, IS TAKEN TO BEAR N 00°32'45" E. ALL OTHER BEARINGS SHOWN HEREON ARE RELATIVE THERETO.
2. THERE SHALL BE NO LOT SPLITS EXCEPT TO CREATE LARGER LOTS.
3. THERE SHALL BE NO BUILDING OR OTHER PERMANENT STRUCTURES OR TREES PLACED ON DRAINAGE EASEMENTS.
4. NOTICE: THERE MAY BE ADDITIONAL RESTRICTIONS THAT ARE NOT RECORDED ON THIS PLAT THAT MAY BE FOUND IN THE PUBLIC RECORDS OF THIS COUNTY.
5. ■ - DENOTES SET PERMANENT REFERENCE MONUMENT (P.R.M.) C.M. (4" X 4") #4049
6. □ - DENOTES FOUND CONCRETE MONUMENT (4" X 4") UNNUMBERED
7. ○ - DENOTES FOUND NAIL & WASHER # KEITH & SCHNARS
8. INDIVIDUAL LOTS SHALL BE GRADED TO DIRECT STORM WATER RUNOFF TO DRAINAGE EASEMENTS.
9. D.E. INDICATES DRAINAGE EASEMENT.

LINE	DIRECTION	DISTANCE
L1	N 26°33'19" W	18.37'
L2	N 04°54'21" W	45.18'
L3	N 03°14'47" W	36.51'
L4	N 54°44'45" W	20.75'
L5	N 82°20'23" W	40.70'
L6	N 66°26'10" W	30.17'
L7	N 71°46'52" W	4.06'
L8	N 71°46'52" W	33.85'
L9	N 72°35'29" W	34.04'
L10	N 73°08'32" W	36.64'
L11	S 89°46'30" E	15.00'
L12	S 89°46'30" E	15.00'
L13	S 89°46'30" E	15.00'
L14	N 62°20'23" W	52.99'
L15	N 66°26'10" W	34.29'
L16	N 71°46'52" W	40.24'
L17	N 72°35'29" W	34.04'
L18	N 73°08'32" W	51.27'